



LODGE WATER OF LEITH

SLATEFORD, EDINBURGH, No. 1267

Installation of Office-Bearers

for 1971

and

Festival of St. John

IN SLATEFORD HALL,

On 19th DECEMBER 1970

INSTALLATION AT 6 P.M.

DINNER AT 8 P.M.

INSTALLING MASTERS

BROTHER D. McANDREW, P.M.

.. J. FOWLER, P.M.

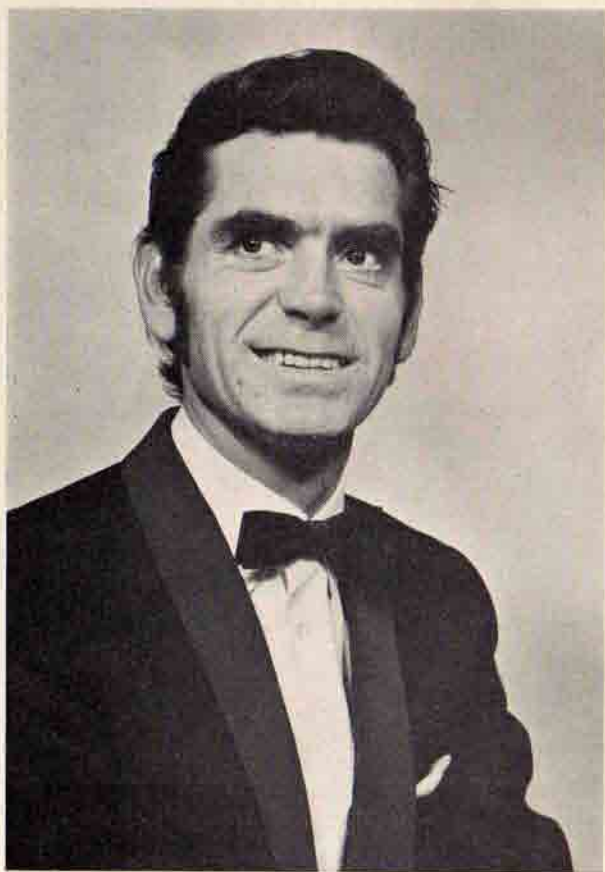

Brother J. B. W. WATSON, R.W.M.

Toast List

The Queen R.W.M.

The Grand Lodge of Scotland . . . Brother J. FOWLER, P.M.

Reply Brother J. R. NISBET,
Member of Grand Committee,
P.M., Edinburgh Academy Centenary Lodge, No. 1327

The Installing Masters R.W.M.

Reply Brother D. McANDREW, P.M.

Visiting Brethren Brother T. PONTON, S.W.

Reply Brother T. G. WILKINS, R.W.M.,
Lodge St. Leonard's, Newington, No. 1283

The Right Worshipful Master . . . Brother R. A. SWANSON, I.P.M.

Reply R.W.M.

Remaining Office-Bearers Brother J. WADDELL, P.M.

Reply Brother J. FAIRLEY, D.M.

Artistes and Stewards Brother W. MONCUR, J.W.

Reply Brother R. THOMSON, W.S.W.
Lodge Roman Eagle, No. CLX

The Tyler's Toast Brother J. AITKEN

AULD LANG SYNE

PAST MASTERS

<p>* Bro. DAVIDSON SCOTT . . . 1921-22 * " GEO. B. BORTHWICK . . . 1923 * " JAMES S. STEWART . . . 1924 * " R. B. T. HUTTON . . . 1925 * " JAMES FLEMING . . . 1926 * " JAMES S. CLARKSON . . . 1927 * " W. A. McDougall . . . 1928 * " A. C. HENRY . . . 1929-30 * " A. ROBERTSON . . . 1931 * " JOHN C. NOTMAN . . . 1932 * " JAMES FLEMING . . . 1933-34 * " A. WILLIAMSON . . . 1935 * " A. MORRISON . . . 1936 * " D. MCK. R. MELROSE . . . 1937 * " J. RODGERS . . . 1938 * " T. GRAHAM . . . 1939-40-41 * " J. FLEMING . . . 1942 * " W. SCOUAR . . . 1943-44 * " A. DEANS . . . 1945 * " A. W. MAVOR . . . 1946 * " W. HOOD . . . 1947 * " J. RICHARDSON . . . 1948</p>	<p>* Bro. W. STEWART . . . 1949 * " F. F. ADAM . . . 1950 * " C. B. SIMPSON . . . 1951 * " C. F. GUY . . . 1952 * " G. DEANS . . . 1953 * " CHARLES GRAY . . . 1954 * " H. F. DARLING . . . 1955 * " D. CAMERON . . . 1956 * " A. S. THOMSON . . . 1957 * " J. BENNETT . . . 1958 * " W. BROWN . . . 1959 * " J. FOWLER . . . 1960 * " T. G. SUTHERLAND . . . 1961 * " D. McANDREW . . . 1962 * " C. B. SIMPSON . . . 1963 * " J. WADDELL . . . 1964 * " S. RIGBY . . . 1965 * " A. P. DICKSON . . . 1966 * " R. R. D. RICHARDS . . . 1967 * " D. W. BENNETT . . . 1968 * " L. F. IRVINE . . . 1969 * " R. A. SWANSON . . . 1970</p>
--	---

* Deceased

OFFICE-BEARERS

Bro. J. B. W. WATSON	<i>R.W.M.</i>	Bro. J. AITKEN	
" J. W. FAIRLEY	<i>D.M.</i>	" S. G. H. HANCOCK	<i>Tyler</i>
" C. URQUHART	<i>S.M.</i>	" W. J. SCOOTS	<i>Chaplain</i>
" T. PONTON	<i>W.S.W.</i>	" A. RUTHERFORD	<i>Architect</i>
" W. MONCUR	<i>W.J.W.</i>	" I. W. L. CANT	<i>Jeweller</i>
" D. W. BENNETT, P.M.	<i>Secy.</i>	" T. T. GORDON	<i>Bible Bearer</i>
" J. FOWLER, P.M.	<i>Treas.</i>	" A. ALLAN, Jnr.	<i>Dir. of Music</i>
" H. LAX	<i>Asst. Secy./Treas.</i>	" W. MANSON	<i>Bard</i>
" E. T. BROTHERRSON	<i>S.D.</i>	" D. SPENCE	<i>Standard Bearer</i>
" W. MORRIS	<i>J.D.</i>	" F. SIMMONDS	<i>C. Steward</i>
" M. C. HUME	<i>Inner Guard</i>	" J. CRIGHTON	<i>P. of Steward</i>
" L. F. IRVINE, P.M.	<i>D. of C.</i>		<i>Organist</i>

MANAGEMENT COMMITTEE

Bro. A. ALLAN, Sr.	Bro. J. HOOD
" W. HOOD	" R. LITTLE
" D. YOUNG	" J. SHEPHERD

ENQUIRY COMMITTEE

Bro. D. McANDREW, P.M.	Bro. J. WADDELL, P.M.
------------------------	-----------------------